Escalas en el Contrabajo

Números: Dedos
1-Índice
2- Medio
4- Meñique
Números romanos: Posiciones

Modo Jónico

1 Octava

Charly Drop

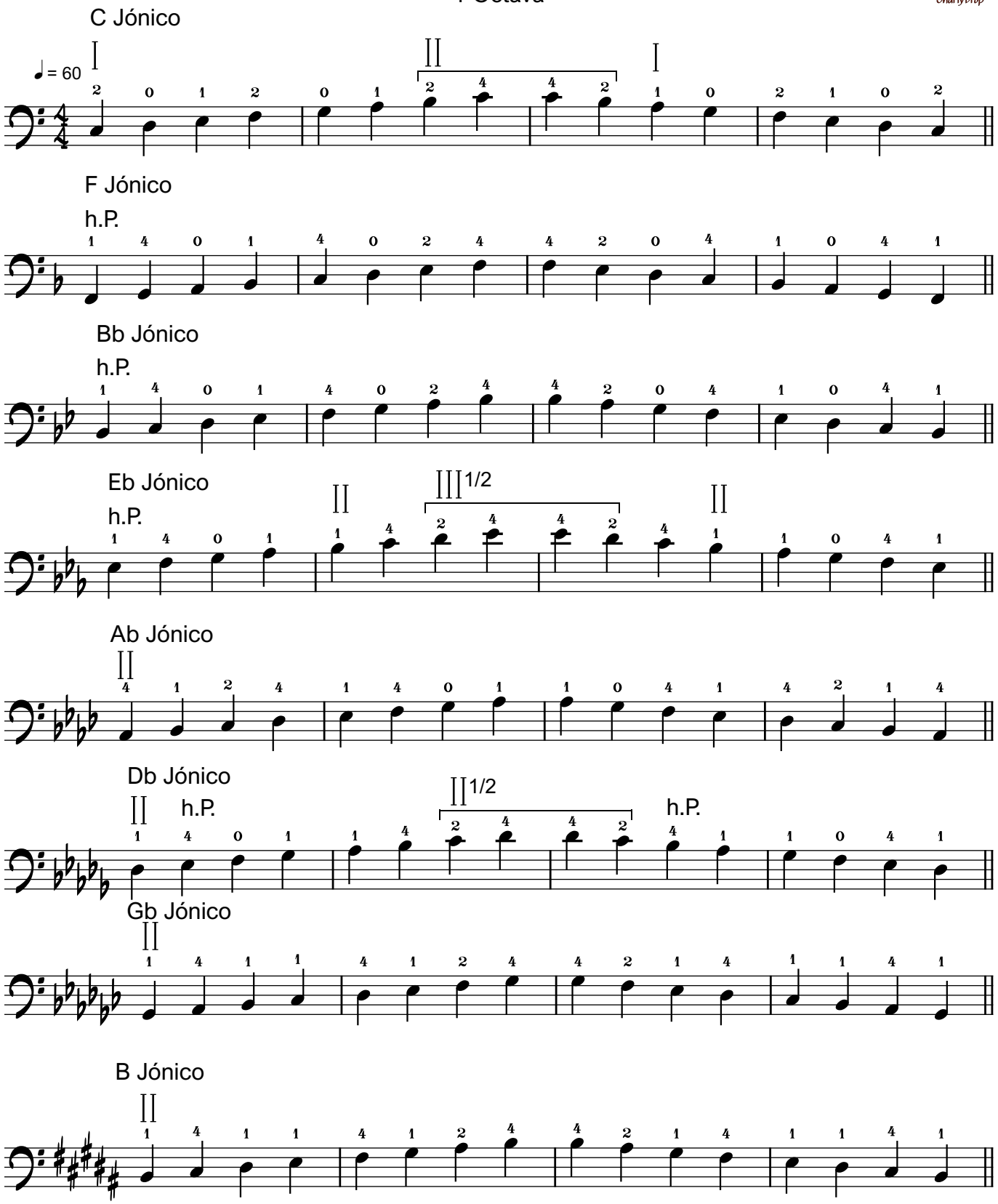

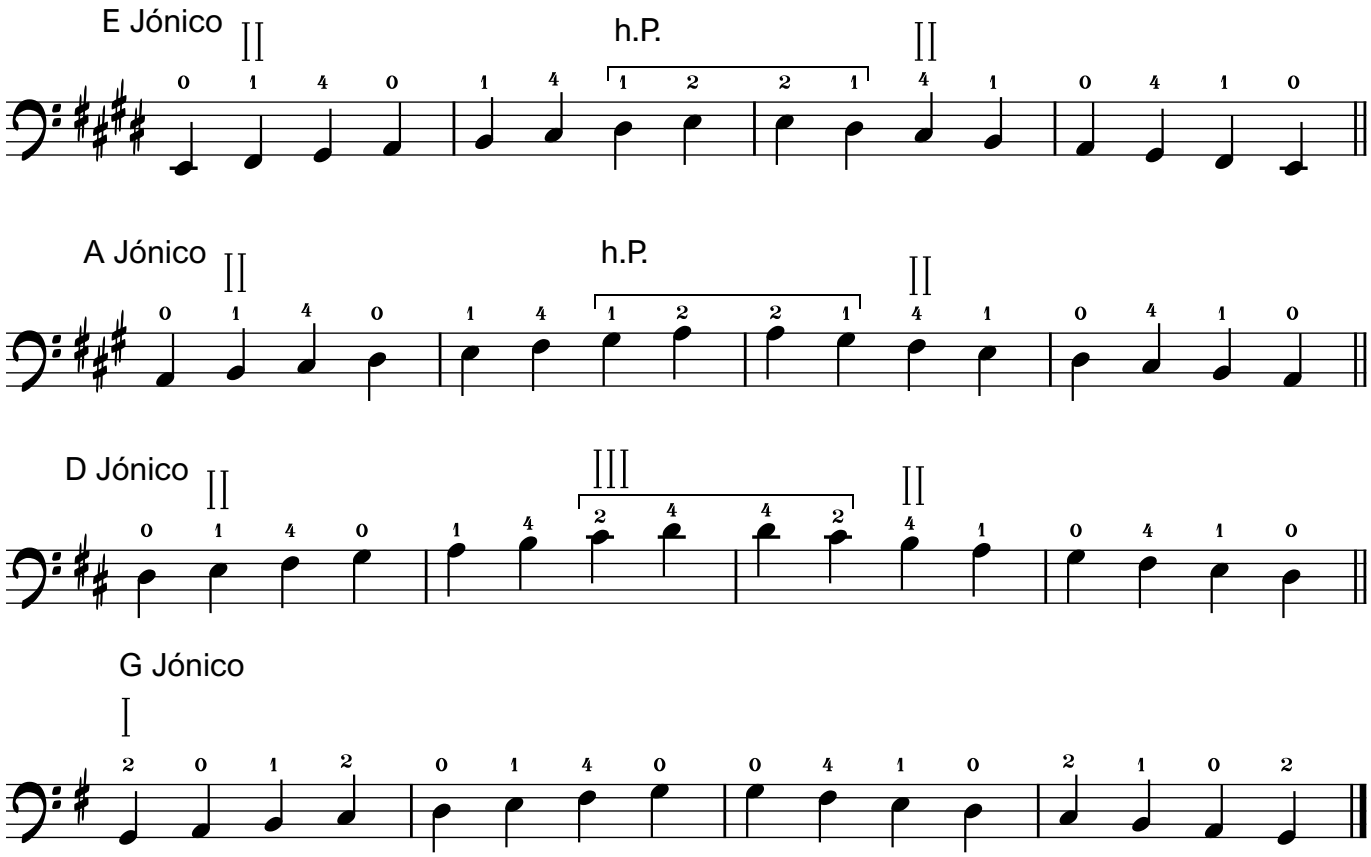
E Jónico
II
h.P.
II
A Jónico
II
h.P.
II
D Jónico
II
III
II
G Jónico
I